

10 Acre Tracts For Sale in Idalou

County Road 6100, Idalou, TX 79329

Listing ID: 30670005
 Status: Active
 Property Type: Vacant Land For Sale
 Possible Uses: Residential (Single Family)
 Gross Land Area: 10.44 - 11 Acres
 Sale Price: \$59,000 - 99,000
 Sale Terms: Cash to Seller

Overview/Comments

Looking for 10 acre tracts and country living with close access to city amenities? Now available 10+ acre tracts on pavement in Idalou, TX! Located just across US 62 from grocery, gas station, and other amenities; these lots are actually outside the city limits. They range from 10.44 to 11 acres.

Prices for lots are:

Lot 6 - \$59,000 (portion in flood zone)

Lot 7 - \$99,000

Lot 1-5 - \$94,999

See attached site sketch and deed restrictions or contact listing agent for further information.

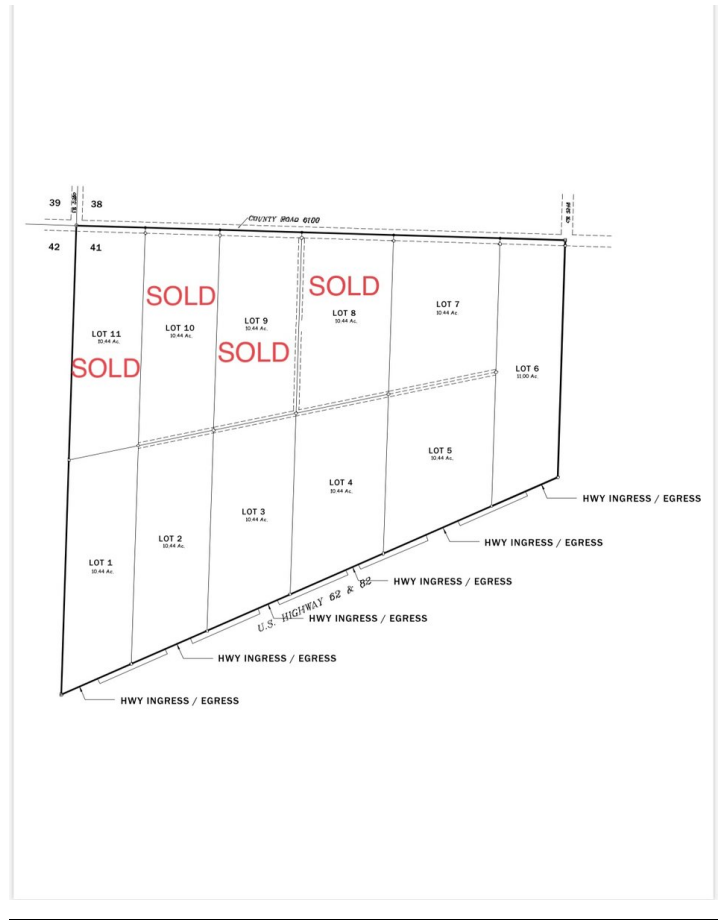

More Information Online

<https://www.westtexascie.com//listing/30670005>

QR Code

Scan this image with your mobile device:



General Information

Taxing Authority: Lubbock CAD
 Tax ID/APN: R135481
 Possible Uses: Residential (Single Family)

Zoning: RESIDENTIAL
 Sale Terms: Cash to Seller

Area & Location

Legal Description: BLK D7 SEC 41 AB 400 PT NW/4 ACS: 114.436
 Largest Nearby Street: CR 6100 & Hwy 62-82

Location

Address: County Road 6100, Idalou, TX 79329
 County: Lubbock
 MSA: Lubbock



Property Images

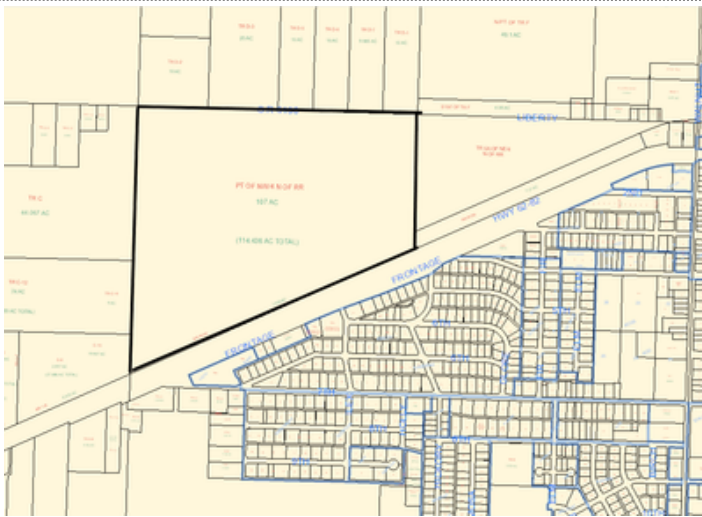

Idalou lot image (2)



Overview

Property Contacts



Jeremy Steen
McDougal, REALTORS
806-392-0578 [0]
jeremy.steen@mcdougal.com